



May 10 - 13, 2013  
The Clemente  
First edition

**cutlog**  
new york

*cutlog has built in Paris over the past five years a platform where emerging, under-represented and off the grid artists gain global visibility in the contemporary art market. Since its inception, cutlog has been repurposing the trading floor of Paris's historical stock exchange into an art fair.*

*For its New York debut, cutlog will occupy three floors of the Clemente—a former public school that for twenty years has been a community cultural center and is now an authentic symbol of the Lower East Side's art scene. From PS160 to The Clemente, this neo-gothic institution will undergo another transformation. Surrounded by these walls bearing multiple layers of history, cutlog will achieve a new intimacy for experiencing art—with classrooms as cabinets of curiosities and site-specific installations, hallways staging performances, and two black-box theaters with all lights on 45 carefully selected gallery and curatorial projects. These transformations will carry into the streets, past the politically charged outdoor installations and performances in the parking lot. Here, projected images will illuminate monumental screens at night when inside a children's puppet theater will be refitted into a nightclub that will feature a rich program of artists performances.*

*Over five days instead of three, and with hours lasting until midnight, this art fair will sustain attention on a diverse yet focused selection of artists from Beijing, Dakar, Frankfurt, Hong Kong, Istanbul, Johannesburg, London, Los Angeles, Lyon, Miami, Milan, Montpellier, Moscow, Paris, Philadelphia, New York, Santiago, Taipei, Tel Aviv, Saint Petersburg and Vancouver.*

*We look forward to welcoming you at cutlog New York, and are deeply grateful to the galleries and curators and their passionate dedication to support these outstanding artists and their work.*

*Welcome to cutlog New York!*

*Bruno Hadjadj & Guy Rezaciner*

*Directors*

**cutlog**  
new york

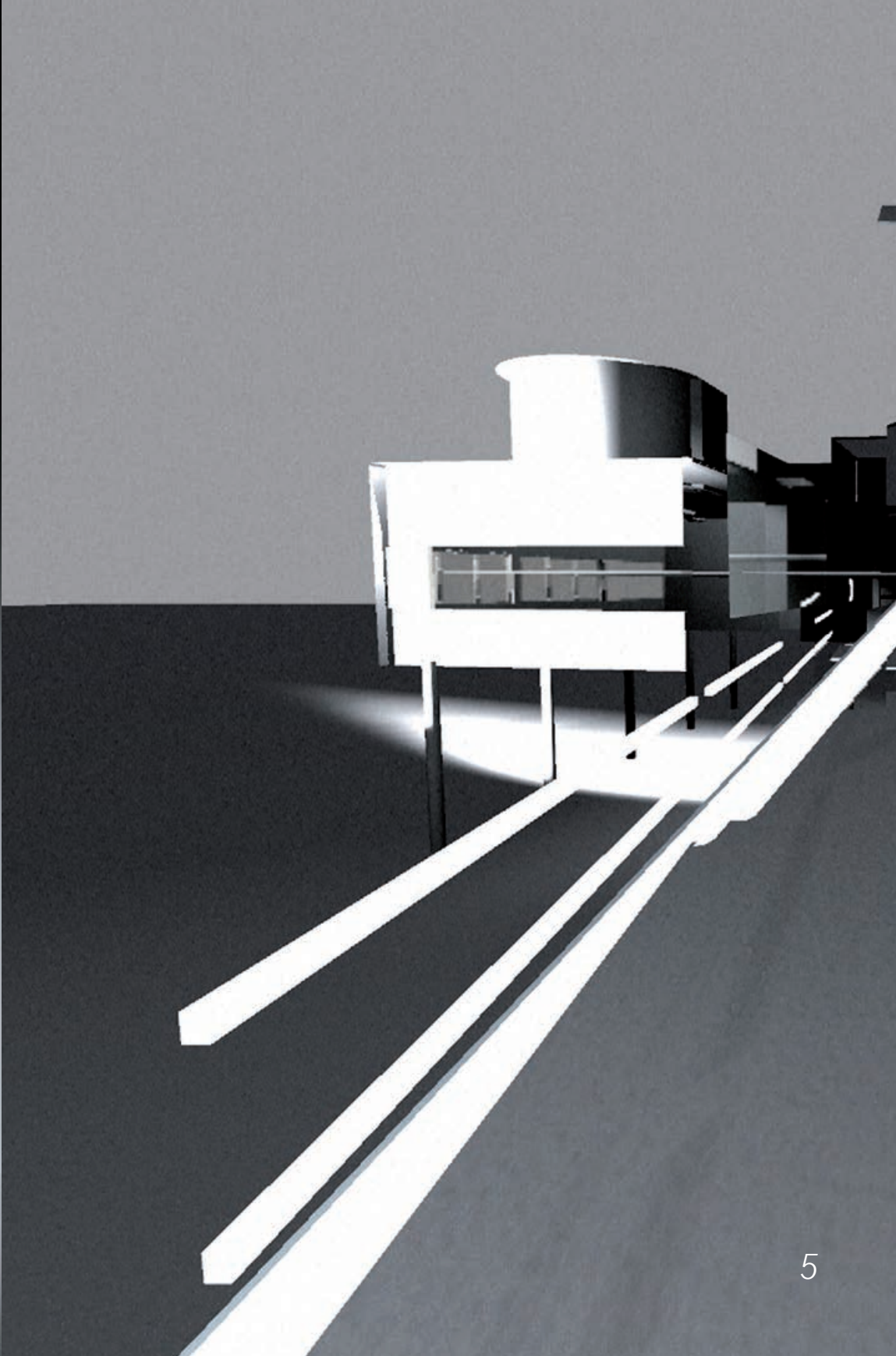













CHANEL





DONUTS FOR VALBRIS

DONUTS FOR BRASNYA

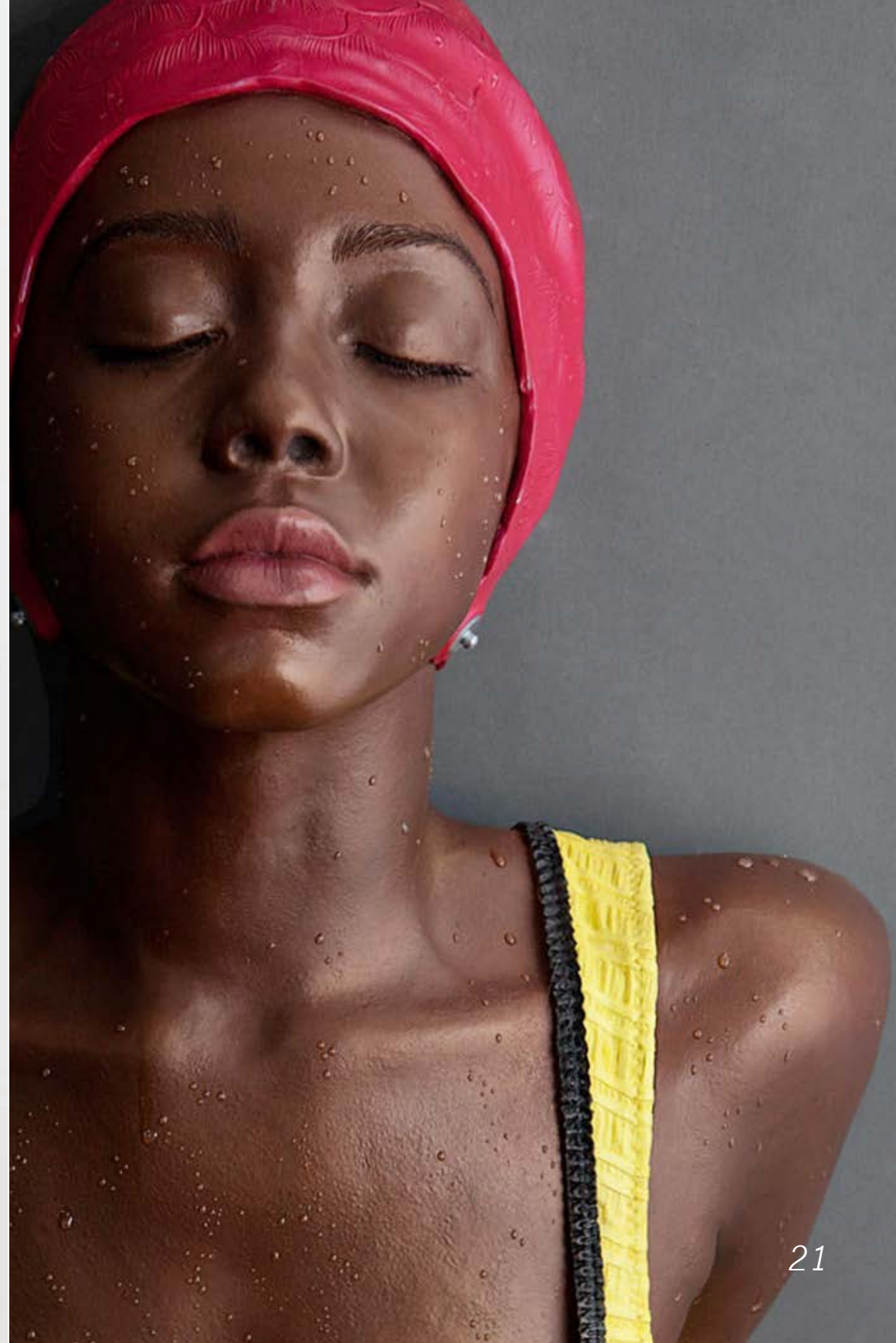









cutlog

*bourse de commerce*

*paris*

*October 24 - 27, 2013*

*cutlog.org*

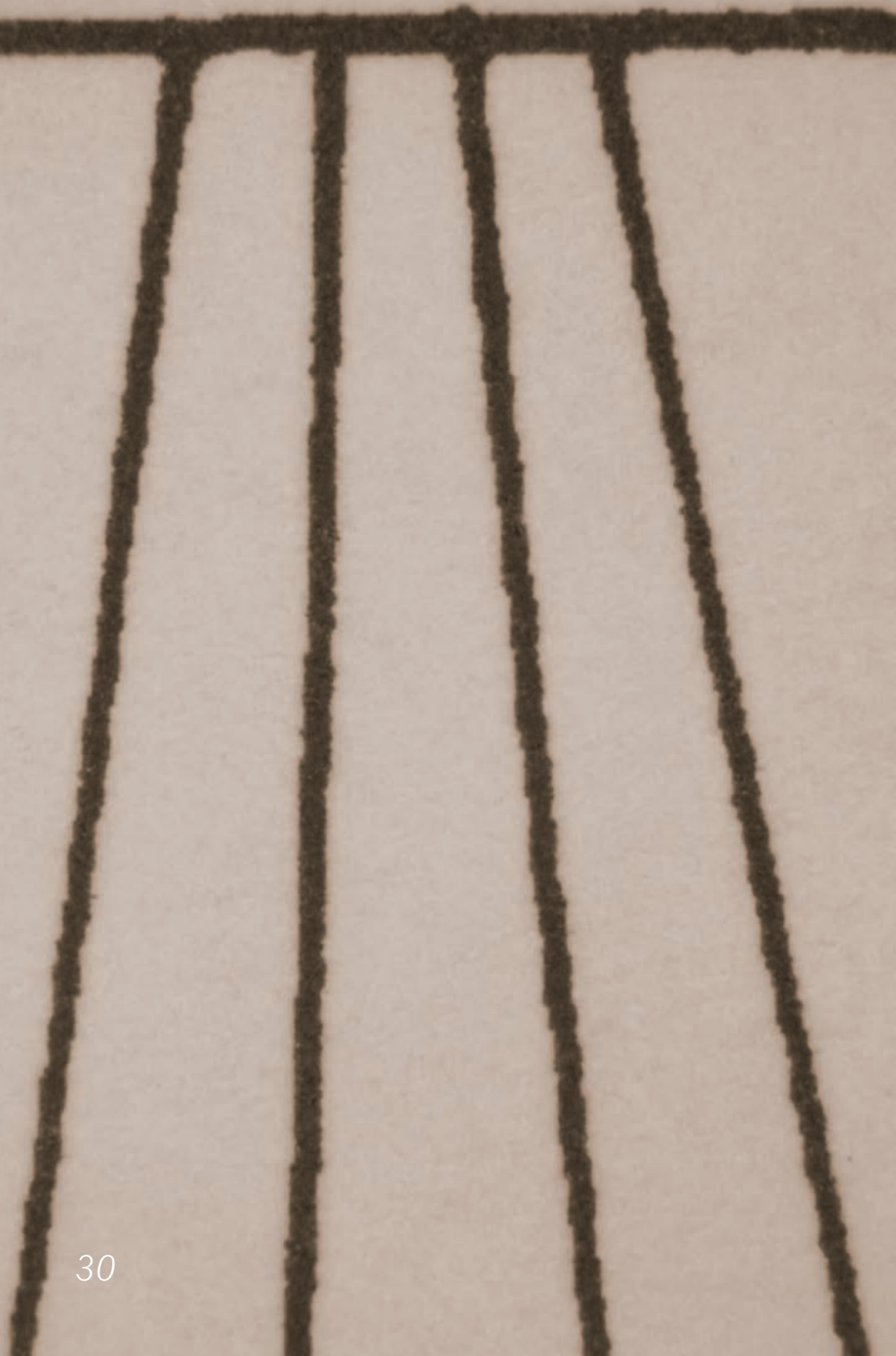







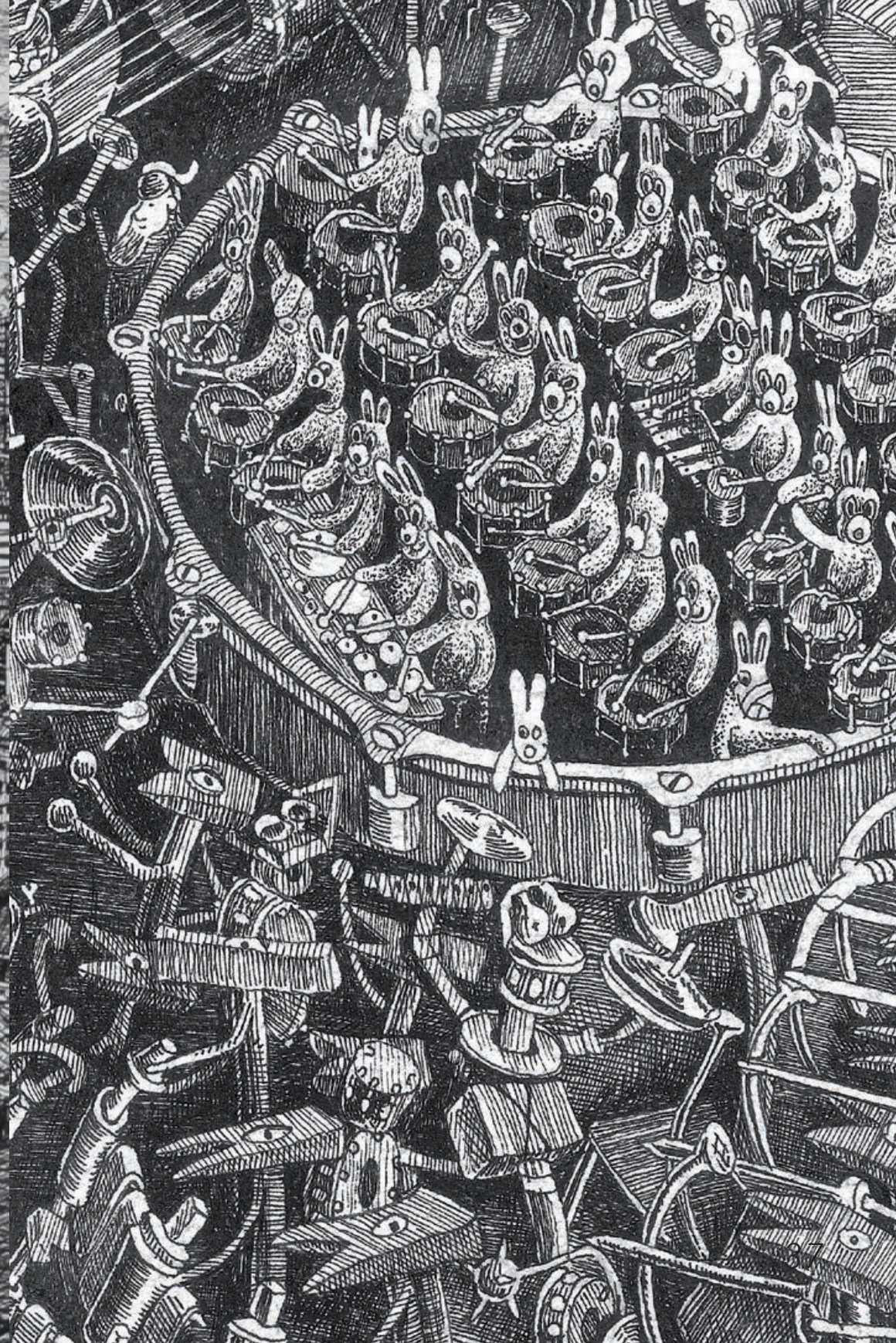







42

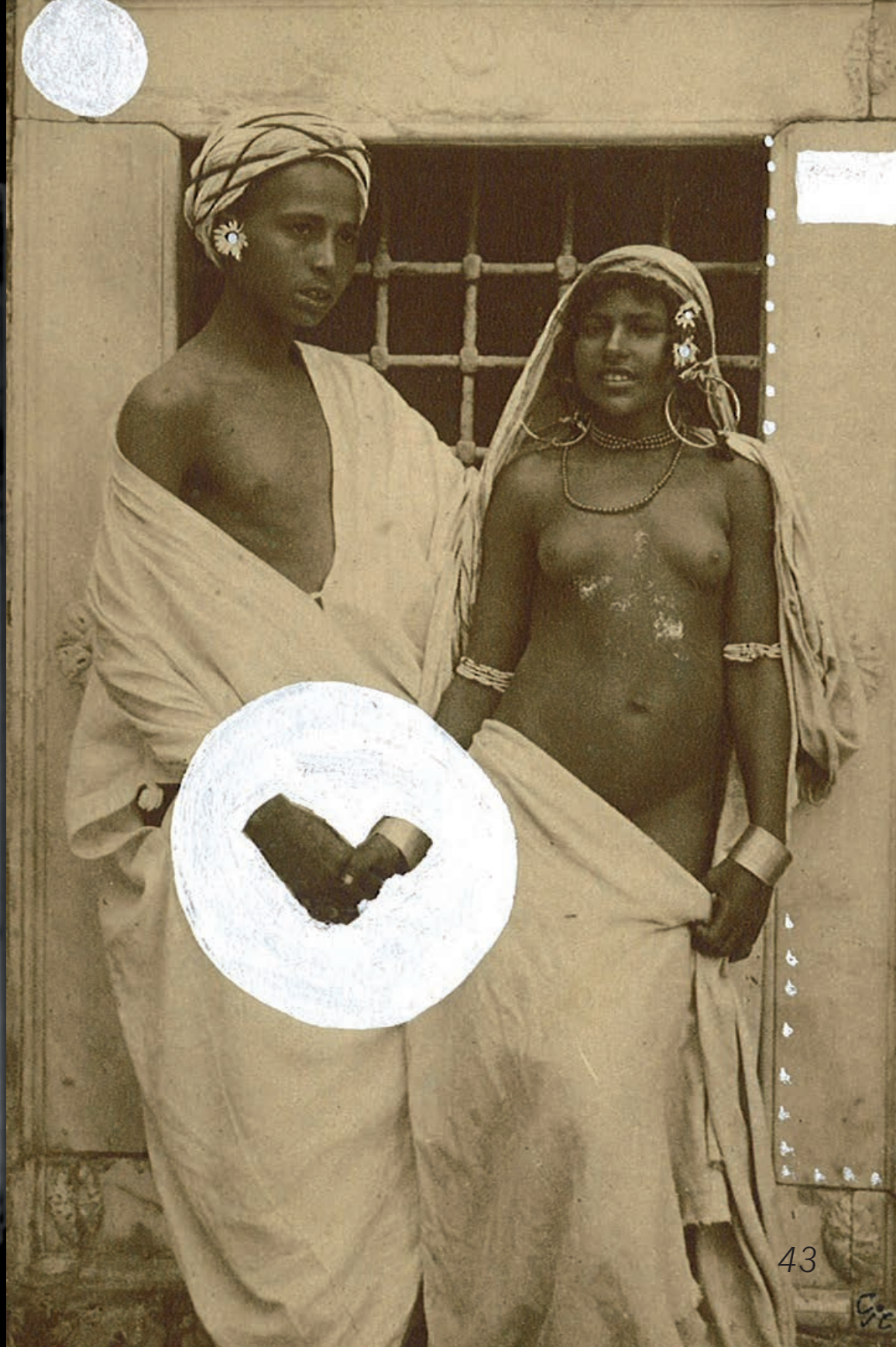

43



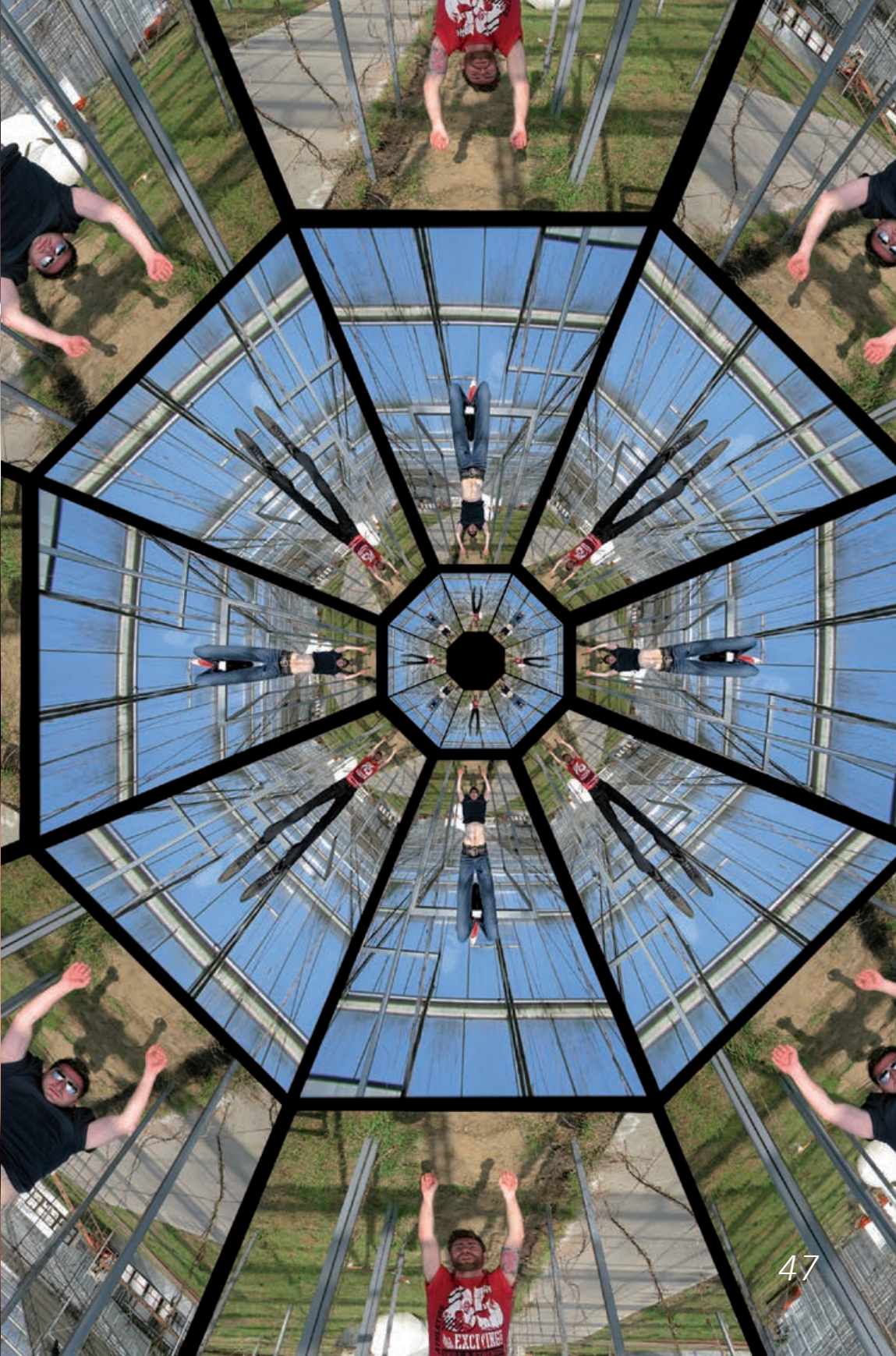





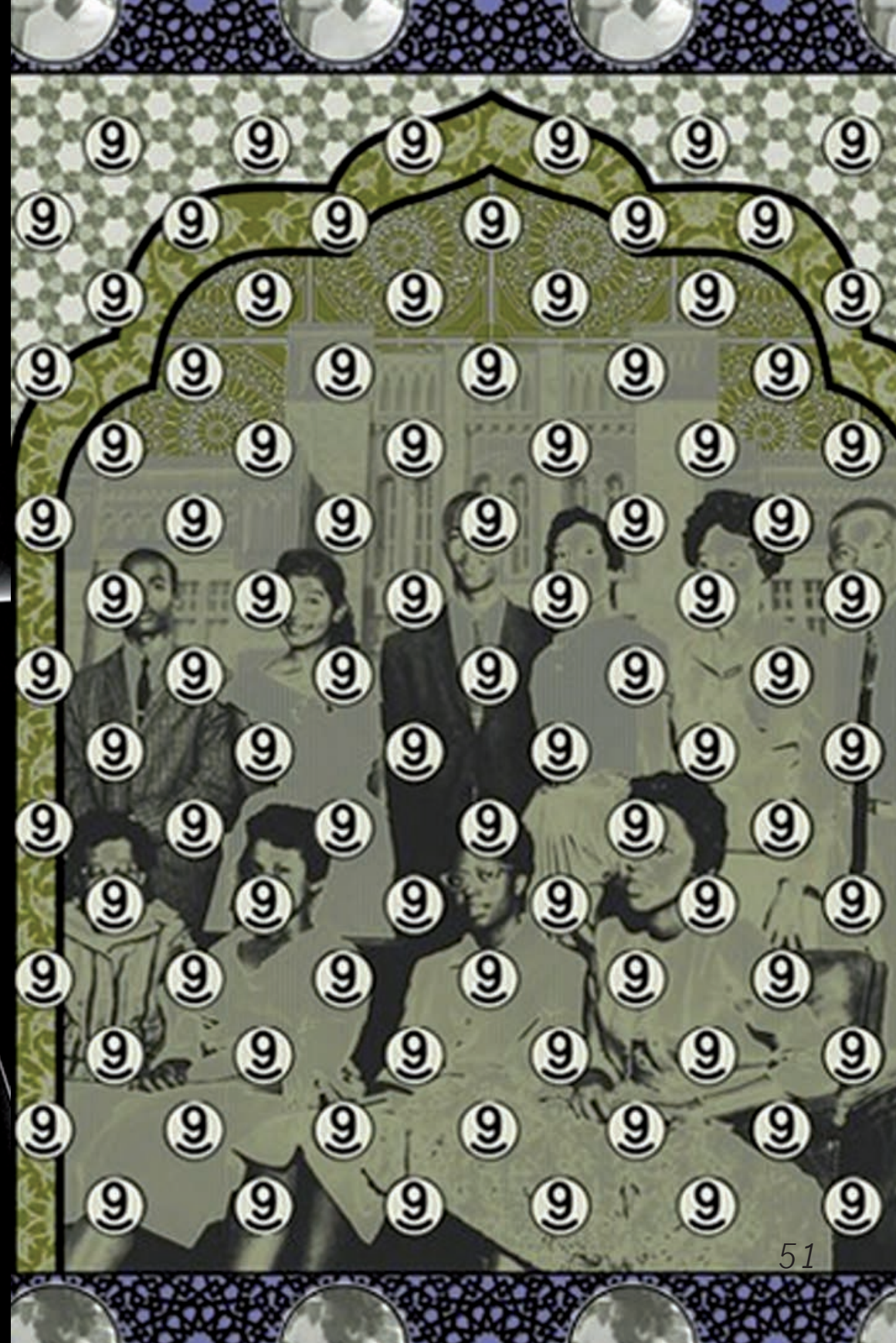
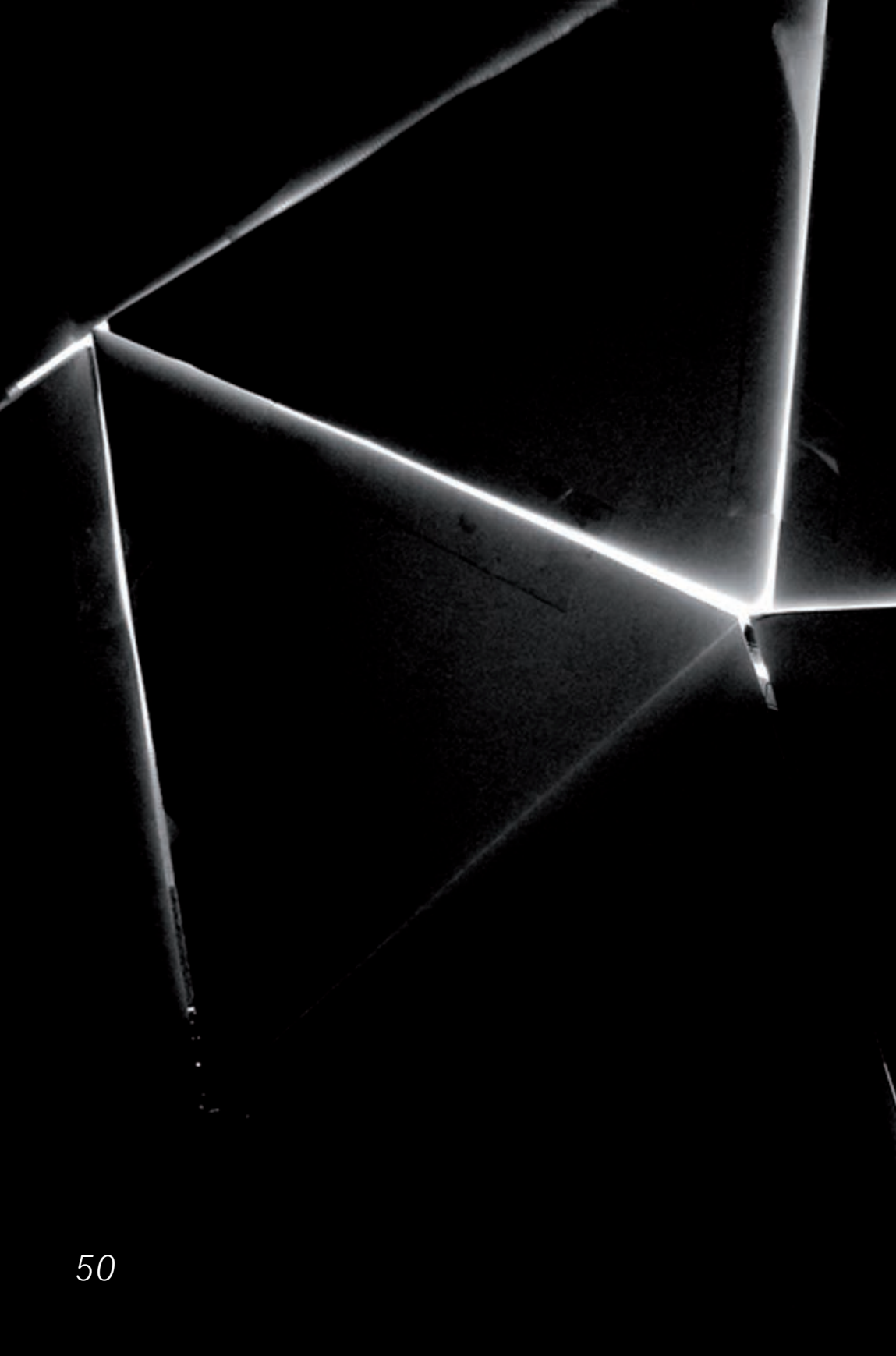



cutlog team would like to send many thanks for all the support to:

Adrian Saldena  
Adriana Boccard  
Alambret Communication  
Alexis Combalbert  
Alicia Brown  
Allison Rodman  
Alvaro Mendizabal  
Andrea Hill  
Andrew Heid  
Angela Chambers  
Angelina Medori  
Anna Chilikov  
Anna Gurlinkel  
Anne Petermann  
Anne-Sophie Girard  
Antoine Guerrero  
Baudoin Casteel (Hotel on Rivington)  
Ben Hartley  
Benjamin Georges (CSV)  
Beth Fiore  
Big Dave  
Bradley Rothenberg  
Brendon Macinnis  
Cassie Dorland  
Cécilia Michaud  
Chantal André  
Charlotte Jean  
Christiane Celle  
Christine So  
Christopher Purpura  
Clarisse Benhaim  
Cristian Bors  
Damien Wambergue  
Dani (CSV)  
Daniel Aycock  
Daniel Greer  
Danijel Hunt  
David Kesler  
Ed Litvak  
Elaine Oh  
Elizabeth de Tigny Mourot  
Ellen Chang  
Elodie Hyest  
Elodie Salmeron  
Emilie Traub

Evan Collier  
Falafel Shop  
Francesco Gattuso  
Françoise Courcel  
Francoise Virally-Legros  
Gabriela Galati  
Gaïa  
Guillaume Paturel  
Irene Nickolai  
Irmak Canevi  
Jacqueline Hadjadj  
Jaime Buenano (CSV)  
Jan Cohen  
Jan Hanvik (CSV)  
Jean Bernard Titium (CEJ)  
Jeeyoon Rhee  
Jill Glist  
Juan Puentes  
Judith Pineiro  
Julia Halperin  
Julianne Hausler  
Juliette Premmeur  
Julio Badel (CSV)  
Kalika Farmer  
Kathleen Vance  
Komal Kehar  
Kristin Sancken  
Lara Pan  
Léa Richard-Nagle  
Lena Savigne  
Léon Hadjadj  
Lola Phonpadith  
Louis Lee  
Marcello Hadjadj  
Maria (CSV)  
Marie Schneider  
Marieke Sterling  
Marine Brun-Franzetti  
Marion de Cannière  
Marius Ritiu  
Mark Degarmo  
Mark Pewer  
Martin Ozer  
Martine Humel (CEJ)  
Mathieu Leroux  
Maureen Sullivan (Red Art

Projects)  
Mebrak Tareke  
Michael Felber  
Michael Fromm  
Michael Weber  
Monique Tatina  
Nadia Rottger  
Natalie Raben & Katie Archer (LES BID)  
Nicky Teo  
Nicolas Ingine  
Olivier Sallon  
Pascal Duthuit  
Rachel Smith  
Ray Smith  
Rebel Disco  
Régine Mondat  
Richard Levita (CEJ)  
Roberta Oprandi  
Ron Castellano  
Rumiko Kuse  
Samuel Landée  
Sébastien Assouline  
Sébastien et Stéphan Boubli  
Ségolène Brossette  
Serge et Paulette Reziciner  
Simonez Wolf  
Stéphanie Leclerc  
Susan Stetzer  
Tal Sharon (CSV)  
Tamara Maas  
Thomas Delamarre  
Tibor Rossi  
Tiny's giant  
Ulrike Reinhardt  
Veronika Georgieva  
Ward Yoshimoto  
Wayne Liu  
Xavier Anthonioz



APERTO PROJECTS  
1, rue Etienne Cardaire, 34 000 Montpellier  
aperto.free.fr  
00334 67 72 57 41 / 00336 33 92 05 18  
asso\_aperto@yahoo.fr

P.5 Collectif A. - Fludd # 1 - 2010 "Le Corbusier" - Détail de la Vidéo Interactive  
Dimensions Variables  
- Collectif A



ART AMALGAMATED  
317 10th Ave New York, NY 10001, États-Unis  
artamalgamated.com  
+1 212-334-0403  
info@artamalgamated.com

P.53 Mads Lynnerup, Squirrel (recession) 27.5 x 39 inches  
archival ink-jet print 2008

- Mads Lynnerup, Dorian Gaudin,



ART CONNECTIONS  
28 harav kooks st. Tel Aviv Israel 63302  
9.72508E+11  
faceartmedai@gmail.com

P.17 Yosef Schleim, El Nuovo Mondo, 2009-2010, computer processing  
-Zamira Hindes Wartenberg, Yosef Schleim, Yuval Shaul, Pesi Girsch, Anat Propper  
Goldenberg, Tal Broitman, Eli Gur Arie, Ruven Kuperman, Sheffy Bleier, Boaz Arad



BENOÏT PAILLEY PROJECTS  
185 Bergen Street Brooklyn, NY, 11217  
bpailley@mac.com  
+ 1 646 853 2689  
benoitpailley.com

P.4 Benoît Pailley, Morpholight n°3 29"x43" Edition 1/5.2011  
-Benoît Pailley



BE-POLES  
6 rue Beaubourg 75004 Paris France  
contact@be-poles.com  
+33 1 44 52 11 50  
http://be-poles.com

P.48



CÉLINE MOINE  
14 Route de Strasbourg, Rillieux la Pape France 69140  
clinemoine@gmail.com  
+33 6 14 64 50 45  
celinemoine.com

P.10 Olivier Valsecchi, Time of War#3, 2013  
-Hervé All, Olivier Valsecchi, Nora Boudjemai, Thomas Henriot

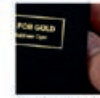

CIRRUS  
542 S Alameda St Los Angeles, CA 90013  
cirrus@cirrusgallery.com  
213 680 3473  
cirrusgallery.com

P.14 Gone for Gold, 2012  
-Allan Ruppersburg, Brice Bischoff, Chris Burden, Guy de Cointet, Tyler Matthew Oyer



CLEMENTE SOTO VÉLEZ CENTER PROJECTS  
107 Suffolk St #312 New York, NY 10002, États-Unis  
+1 212-260-4080

P.38 Miguel Trelles, Montero's Lament, 2013, charcoal, ink acrylic on canvas, 72x60 inches/ 183x152cm  
-Army Westphal, Miguel Trelles, Mindy Belloni, Natalia de Campos, Thiago Szmrecsanyi, Selime Okuyan, Melanie Vote, Paul Clay, Flavia Souza, Nicole Parcher, Vincenzo Amato, David Friedman, Jonas Hidalgo, Bill Mutter, Kylie Heidenheimer, Alexis Neider, Susanna Coffey, Elaine Carl, Linda Griggs, Allen Hansen, Lisa Lebofsky, Jen Mazza, Linda Byrne, Tine Kindermann



CONCEPT ART  
75 Quai de la Gare, Paris France 75013  
sylvie\_h@mac.com  
33606970671  
m-ydesign.fr

P.13  
-VIC



CREATIVE GROWTH  
355 24th Street Oakland CA 94612  
tom@creativegrowth.org  
510 836 2340  
creativegrowth.org

P.24 Dan Miller, Untitled (52\_2012) acrylic and graphite on paper, 30x44,5 in  
-David Albertsen, Maureen Clay, John Hiltunen, Dan Miller, Donald Mitchell, Aurie Ramirez, William Scott



DIX9  
19 rue des Filles du Calvaire 75003 Paris France  
info@galeriedix9.com  
33 0142789177  
galeriedix9.com

P.15 Sophia Pompéry, Plopp Plopp, video installation, 5:13 min. loop, colour, mute  
-Marion Tampon-Lajarriette, Catalin Petrisor, Sophia Pomperoy



EDWARD CUTLER and JOHN MARTIN  
Via dell'Orso 12 Milan Italy 20121  
gallery@edwardcutler.com  
+39 02 3983 1032  
edwardcutler.com

P.25 Mauricio Garrido, Las Tentaciones de San Antonio N.14.2 mts x 84cms.2013.collage  
-Neale Howells, Mauricio Garrido, Josh Dorman, Makiko Nakamura, Levente Herman



FRAGMENTAL MUSEUM  
jp@fragmentalmuseum.net  
646 610 2827

P.9 Luxury Explosions  
-Jordan Doner



FRANTS GALLERY SPACE  
81 Wooster Street New York NY 10012  
anna@annafrants.net  
212 343 0104  
frantsgallery.com

P.23 Elena Gubanova, Family Album 2# oil on wood. 9,5x7 inches.2009  
-Alexander Terebenin, Elena Gubanova



FRONT ROOM  
147 Roebling Street Brooklyn NY 11211  
k@frontroom.org  
718 782 2556  
frontroom.org

P.26 Stephen Mallon, Wind, type C photograph, 40x60 inches  
-Stephen Mallon, Thomas Boradent



GALERIES CHARLOT  
47 rue Charlot, 75003 Paris  
galeriecharlot@me.com  
33 (0)1 42 76 02 67  
galeriecharlot.com

P.12 Funchal (Madeira)A, video on ipad2 ,38',2013 Unique piece  
-Jacques Perconte



GAMA  
Kuloglu Mh. Turnacibasi Cd No 21 34433 Istanbul Turkey  
info@gamagallery.com  
9.05334E+11  
gamagallery.com

P.27 Mathilde An Melek, Under Water, 2013, silkscreen printing  
-Jean Luc Cornec, Yağmur Kızılok, Mathilde An Melek, Dominique Barreau



GARIS & HAHN  
263 Bowery New York, NY 10002  
sophie@garisandhahn.com  
212 228 8457  
garisandhahn.com

P.46 Monika Sziladi, Untitled (ladies), 2012, archival inkjet print, 20x37,7 inches  
-Felix R. Cid, Monika Sziladi, Diane Carr, Phoebe Rathmell



ANNA GURFINKEL  
gurfina@gmail.com  
646 492 9902

P.30 Endless Suicide  
- Dmitry Sokolenko



HOUSE OF THE NOBLE MAN  
Studio House, 3b Hill Road London NW8 9QE  
victoria@houseofthenobleman.com  
646 808 9966  
houseofthenobleman.com

P.36 Oakes London Daytime  
-Adam Fowler, Alex Hamilton, Joey Parlett, Oakes



HÜBNER & HÜBNER  
Grüneburgweg 71, 60323 Frankfurt am Main  
info@galerie-huebner.de  
+49 (0) 69 - 72 12 81

P.21 General's Twin  
-Carole Feuerman, Steven Ketchun, Dieter Mammel, Gunilla Jaehnichen



JAG MODERN FINE ART  
1538 Pint Street, Philadelphia, PA  
jandrulis@gmail.com  
215 840 8591  
jagmodernart.com

P.11 Jonathan Langfield, Going Nowhere, 49x68 inches, oil, acrylic, spray paint,  
collage on canvas, 2012

-Daniel John Gadd, Jonathan Langfield  
L'INLASSABLE GALLERY  
18 rue Dauphine Paris France 75006  
galerie@linlassable.com  
155420667  
linlassablegalerie.com

P.6 Bianca Argimon, Bad Hat, 2012, 110x70cm, graphite on paper  
Marcella Barcelo, Bianca Argimon, Gaspard Maitrepierre, Giulia Andreani, Frédérique Loutz,  
Lou Dubois, Dobrawa Borkala, Caroline Corbasson, Lou Dubois, Anais Ysebaert



LAMBERT FINE ARTS  
57 Stanton Street New York, NY 10002  
mlambert63@gmail.com  
212 353 2787  
lambertfinearts.com

P.22 Four Girls, group body painting of four nudes into single canvas photography, 2008  
- Andy Golub



LEBENSON GALLERY  
6 Rue Chapon 75003 Paris  
director@lebensongallery.com  
01 42 74 75 61 / +33 (0)9 81 88 75 61  
www.lebensongallery.com

P.32



LETC/LAND  
67 Front Street Brooklyn NY 11201  
kbowen@landstudio.org  
917 670 932  
landgallery.org

P.19 Kenya Hanley  
-Carrol Gayden, JPB, Kenya Hanley, Carlo Daleo



L'ALEATOIRE  
29 Rue de Bievre Paris France 75005  
laleatoire@gmail.com  
616660677  
galeriealeatoire.com

P.37 Ivan Yazykov, detail letter Y, ink paper, 100x170cm  
-Ivan Yazikov



MARION DE CANNIERE  
Pourbusstraat 3 B-2000 Antwerp Belgium  
gallery@mariondecanniere.com  
32 474578846  
mariondecanniere.com

P.47 Eleven Thousandth of a Second Long Ride  
-Cristian Bors & Marius Ritiu



MICROSCOPE GALLERY  
4 Charles Pl. Brooklyn, NY 11221  
info@microscopegallery.com  
347 925 1433  
microscopegallery.com

P.33 -Emma Bee Bernstein, Untitled (#162), 2006, color Polaroid photograph  
-Allison Somers, Amos Poe, DataSpaceTime (Ray Sweeten/Lisa Gwilliam), Marni  
Kotak, Emma Bee Bernstein, Raul Vincent Enriquez



MOLIN CORVO  
Viale Monte Nero 68 Milano Italy 20135  
roberta.molin.corvo@gmail.com  
39 328 0124118  
molin-corvo.com

P.31 Gian Piero Gasparini, SH n°1, mixed on canvas 100x120cm, 2013  
-Gian Piero Gasparini, K-Narf, Luca Di Maggio



GALERIE OLIVIER WALTMAN  
74 Rue Mazarine, Paris France 75006  
info@galeriewaltman.com  
0033 01 43 54 76 14  
galeriewaltman.com

P.7 Jean-Pierre Attal, *Alvéoles n°36*, tirage lambda, ed5.80x65cm  
-François Ronsiaux, Jean-Pierre Attal



OMNI NOISE / THE NOISE INDEX  
jasmin.blasco@gmail.com  
thenoiseindex.com

P.50 Prototype *Triangle Black Convergence*, installation, 2013



PER PARTES Projects  
34 Anderson Avenue Scarsdale NY USA 10583  
afrancis1111@gmail.com  
347 275 0545

P.35 *Piers Secunda*, Taliban Relief Paintings, 2011, each 40x26x4 cm (total or 30 exist)  
-Lindsey Nobel, Piers Secunda



RENAUD SIEGMAN PROJECTS  
51,53 Avenue Montaigne paris france 75008  
nadiamail@mac.com

P.34 *Eternal Memorie's VI*, 2011, photography on dibond, 110x165 cm  
-Orsa



ROX  
86 Delancey Street New York NY 10002  
emerald@roxnyc.com  
917 603 0906  
roxnyc.com

P.39 *Gerasimos Floratos, The One*, 2013, oil, spray paint, glue, dirt on canvas, 64x66 inches  
-James Powers, Gerasimos Floratos



SEYMOUR PROJECTS/MELISSA UNGER  
contactseymour@gmail.com  
seymourprojects.com

P.42



SPINELLO PROJECTS  
2930 NW 7th Ave Miami FL 33127  
info@spinelloprojects.com  
786 762 0023  
spinelloprojects.com

P.41 *Frances Trombly, American Flag* (Installation view at The Aldrich Contemporary Art Museum), 2012, Courtesy of the artist | Installation photograph by Chad Kleitsch, Aramis Gutierrez, Richard Haden, Sinisa Kukec, Manny Prieres, Frances Trombly, Naama Tsabar, Agustina Woodgate



SPREE  
11, rue Lavieuville 75018 Paris  
galerie@spree.fr  
+33 1 42 23 41 40  
galeriespree.com

P.8

-Bruno Aveillan, Bruno Hadjadj, Kuntzel+Deygas, Damien Peyret, Ward Yoshimoto



THE APARTMENT  
119B E Pender Street, Vancouver BC, Canada V6A1T6  
theapt.ca@gmail.com  
415 336 2827  
theapt.ca

P.20 *Matthew Higgs, Reading Painting #8*  
-Matthew Higgs, Natasha Wheat, Anna Halprin



THE HOLE  
312 Bowery New York, NY 10012  
kathy@theholenyc.com  
212 466 1100  
theholenyc.com

P.44 *Holton Rower, A Yearning in the Pollen Suspended in Front of You*  
-Holton Rower



THE IMPERMANENT COLLECTION  
1610 West 7th Street, Loft 504 Los Angeles CA  
eugenie@theimpermanentcollection.com  
310 993 1262  
impermanentcollection.com

P.40 *Sériès & Sériès*, Solomon, François, Eli and Me, image of the installation, print 36x24 inches, 2013  
-Guillaume Paturol, Sériès & Sériès, Lucile Littot



P.52 *Guillaume Paturol, Project in Antarctic*, acrylic on wood, 95x47in, 2013



THE JULY 16  
40 Hopedale Road, London UK SE7753  
oxana@thejuly16.com  
33777068039  
thejuly16.com

P.18 *Figure #1: Stability*, 157,5 x 35,4 x 157,5 inch Installation consists of 27 anti-riot shields, photo credit to Ivan Kleymenov  
-Timofey Radya



THE PROPOSITION  
2 Extra Pl. New York NY 10003  
info@theproposition.com  
212 242 0035  
theproposition.com

P.45 *Balint Zsako, Untitled*, 2010, watercolor and ink on paper, 17x23 inches  
-Balint Zsako, Evan Levine



TIME IN  
227 West 29th Street, New York NY 10001  
hiart@earthlink.net  
212 209 1552  
timeinkids.org

P.51 *Little Rock*, lenticular print, 12"x12", 2012  
-Stephen Mallon, Thomas Boradbent



TURF  
580 Broadway Rm 901 New York NY 10012  
mebrak@gmail.com  
917 971 7452  
www.scale.LA

P.43 *Elena Cecchinato, The Appointment*, 12x8 inches, original postcards (1920s), applied copper leaf, white and silver paint, 2012  
-Nathalie Mba Bikoro, Elena Cecchinato, Todd Sines and Elizabeth Gilbert, Own Cult



WHITE BOX  
329 Broome Street #1 New York NY 10002  
juan2@whiteboxny.org  
212 714 2347  
whiteboxnyc.org

P.16 *Romulo Sans, Returned Goods* (de chanel) 36x24 inches. C print, 2011  
-The Blue Noses, Romulo Sans, Adolfo Doring, Mary Mattingly, Mac Adams



YAEL ROSENBLUT  
yaelblut@gmail.com  
yaelrosenblut.com

P.49 *Paradise Found*, 2013, oil on canvas, 100x252 inches  
-José Pedro Godoy

Main Sponsor



Sponsors and Partners



HOTEL ON RIVINGTON



Media Partners



Cultural Partners



# Holga inspire

created to inspire

## CREATED TO INSPIRE

Holga Inspire, a fine art photography initiative of Holga Limited, member of the Universal Electronics Industries group, created by the people who created the Holga.



Holga120N

Holga Limited, 17/F, Guangdong Finance Building, 88 Connaught Rd West, Hong Kong

info@holgainspire.com

www.holgainspire.com



BRUT RÉSERVE

Nicolas Feuillatte  
CHAMPAGNE - FRANCE

CHAMPAGNE

CHAMPAGNE  
*Nicolas Feuillatte*  
EPERNAY-NEW YORK-BEYOND



© Cécilia - CV Champagne Nicolas Feuillatte RCS 4181105 775 611 304 - Agréé par La Française KOL



TREAT ALCOHOL RESPONSIBLY - THINK OF YOUR HEALTH - DRINK SENSIBLY



CHATEAU DE  
CHARENTRES

chaintres.fr

L'ABUS D'ALCOOL EST DANGEREUX POUR LA SANTÉ. À CONSOMMER AVEC MODÉRATION





ART SURROUNDS AND TRANSPORTS YOU.

© 2008 Arts & Getty

CULTURE

IN PARTNERSHIP WITH ARTE,  
THE EUROPEAN CULTURE CHANNEL

SWITCH ON WITH  
**arte**